

Fantasi

Hark the Herald Angel Sing

SV: 15-17

HV: 1-5

??? / Inger Merete Tuxen

♩ = 90

F Gm/F F Gm/F F Gm/F F ³C(sus4) C F Gm/F F Gm/F

+ 6-7

7 F C/E Bb/D C F Gm7 F/A Bbmaj7 Am7 Dm7 C F

13 F Gm7 F/A G/B C Dm7 G C F F/Eb Bb/D C

19 F F/Eb Bb/D C Bb Am7 Gm7 Gm/F C/E Dm7

24 Bb/C C F Dm7 Gm7 A(b9) Em7(b5) Am7 Dm7 Bb/C C

- 6-7

29 F Gm/F F Gm/F F C/E Bb/D C F Gm/F F Gm/F

+ 6

35 F C/E Bb/D ³C/E F Dm7 Bbmaj7 ³C F Gm7

40 B♭maj7 C F Dm7 B♭maj7 C Am7 B♭maj7

44 Gm7 C C/B♭ F/A Gm7 C Am7 Dm7

48 Gm7 Am7 B♭maj7 B♭/C C Gm7 Am7 B♭maj7 C7

+ 7

52 F Dm7 Gm7 C7 Fmaj7 B♭maj7 Gm7 C F Dm7 Gm7 C7

58 Fmaj7 B♭maj7 C(sus4) C F Gm7 B♭maj7 C Gm7 F/A

63 B♭ C F Gm7 B♭maj7 C Gm7 F/A

- 7

67 B♭ C C/B♭ F/A B♭ C(sus4) C A A/G Dm/F

71 Em7(b5) A Gm7 C Am7 Dm7 Gm7 C(sus4) C B♭/C

+ 7

76 F Gm/F F Gm/F F Gm/F F C F Gm/F F Gm/F

82 F Gm/F F C/E Dm⁷ F⁷/C B^b G/B C F Dm⁷

88 Gm⁷ C F Dm⁷ Gm⁷ C B^b C F(sus⁴) B^b/D

93 C/E C F/A B^b A(sus⁴) A B^b C F(sus⁴) B^b/D C/E C F/A

Mel. på HV

98 B^b/C C F Gm/F F Gm/F F Gm/F F C(sus⁴) C F Gm/F

På HV
+ 7, 8, 14

104 F Gm/F F C/E B^b/D C F Gm⁷ F/A B^bmaj⁷ Am⁷ Dm⁷

110 C F F Gm⁷ F/A G/B C Dm⁷ G C F F/E^b

116 B^b/D C F F/E^b B^b/D C B^b Am⁷ Gm⁷ Gm/F C/E Dm⁷

122 B \flat /C C F Dm⁷ Gm⁷ A(^b9) Em⁷(^b5) Am⁷ Dm⁷ B \flat /C C

127 F Gm/F F Gm/F F Gm/F F

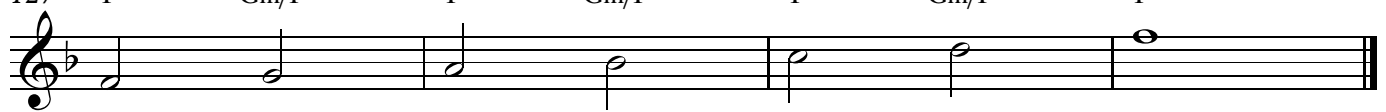

131

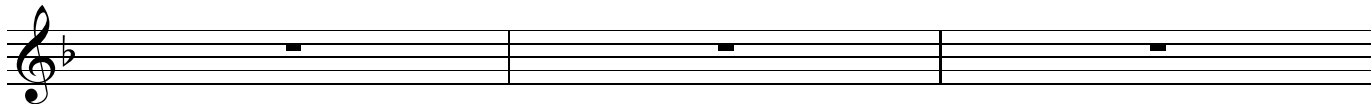

134 Gm7 C Dm7 G7 C Am7 Bbmaj7 C

139 Gm7 C

Intro/ML

SV: 15-16,19,21

145 F Gm/F F Gm/F F Gm/F F C F/A Bb F/A Bb

152 F/A Bb F/C C Am7 Am/G Fmaj7 C/E F C/E

157 F G E/G# Am G/B C Am7 Bbmaj7 Am7 Gm7

162 F C/E F G Am7 Bbmaj7 Bb/C C Ad C Bb F/A Gm7 F

168

173 Gm7 F

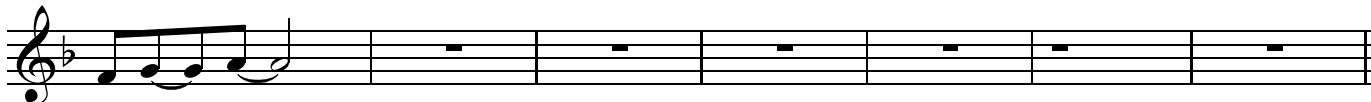

"ML" Ad A

180 F Gm7 F/A C F Gm7 F/A C

